



Morten Rasch

*University of Copenhagen, Denmark*

# Administration and financing of Arctic Station, West Greenland

[www.eu-interact.org](http://www.eu-interact.org)



# Arctic Station, West Greenland

**Owner:**

University of Copenhagen

**Capacity:**

26 scientists

**Number of bed nights per year:**

c. 2,000

**Vessel:** M/V Porsild

**Staff:** 1 Scientific leader, 1 Technical leader, 1 Captain, 2-3 Logistics assistants

**Open for visitors:**

Year-round

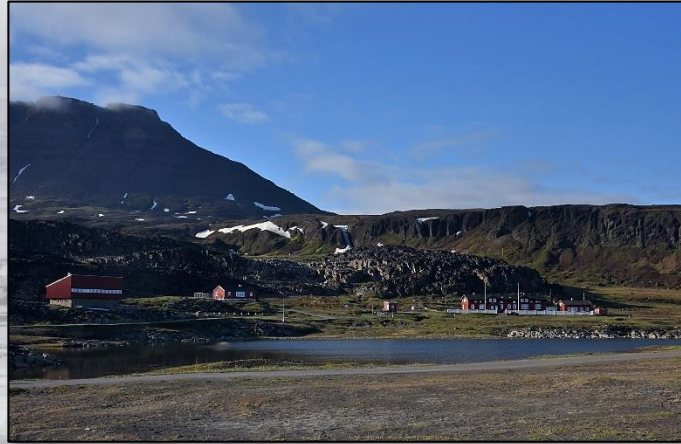



# Arctic Station, West Greenland

## Management organisation

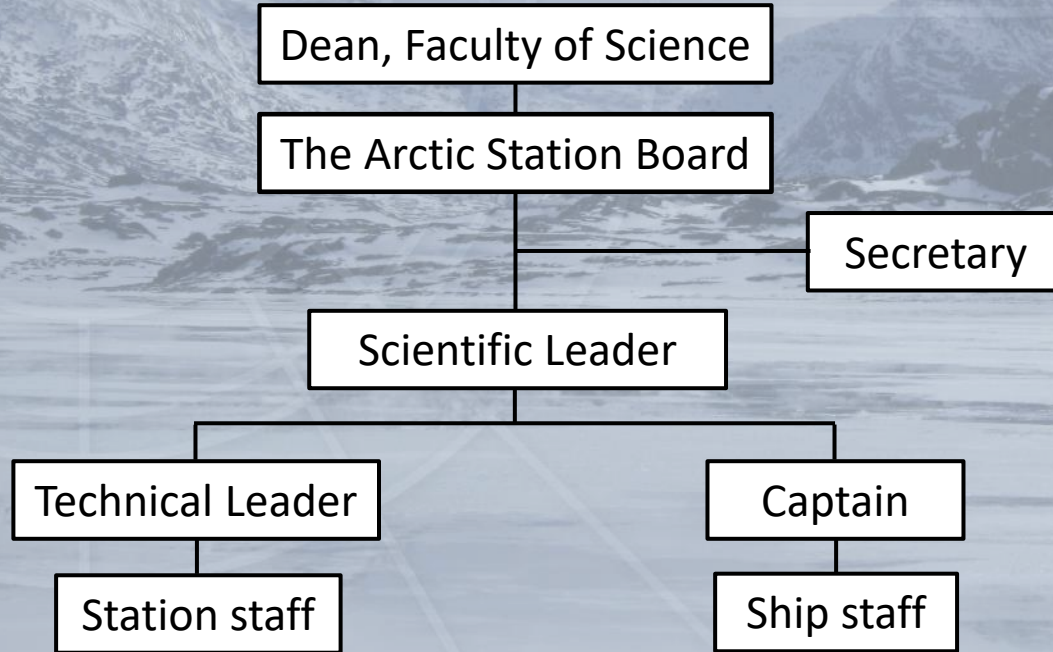

# Arctic Station, West Greenland

## Finansing

### Income:

Operating grant: 2,700,000 DKK (c. 360,000 EURO)

User payment: 850,000 DKK (c. 115,000 EURO)

**Total income: 3,450,000 DKK (c. 475,000 EURO)**

### Costs:

Wages: 1,900,000 DKK (c. 255,000 EURO)

Other direct costs: 1,650,000 DKK (c. 220,000 EURO)

**Total costs: 3,550,000 DKK (c. 475,000 EURO)**

*Numbers above does not include maintenance of buildings and the ship, being covered by the Danish Building and Property Agency.*



# Let's INTERACT

[www.eu-interact.org](http://www.eu-interact.org)

