

Category	Sub-Category	Numto Park Station
Website		<a href="http://www.ugrasu.ru/UNESCO_Chair/">http://www.ugrasu.ru/UNESCO_Chair/</a>
Country		Russia
Opening year		2012
Operational period		Year-round
Permitting issues categories	Permits required for access to the station	–
	Permits required for studies	Yes
	Contact (permit issues)	e_lapshina@ugrasu.ru
Facility owner and manager	Name of the facility owner	Yugra State University
	Owner status	Government
	Institution responsible for managing the station	UNESCO Chair on Environmental Dynamics and Climate Change
	Contact (access to station)	w.bleuten@uu.nl, e_lapshina@ugrasu.ru
Other institutions	Name	–
	Country	–
Location	Geographical coordinates	63°42' N, 70°54'E
	Altitude of station	–
	Min. altitude within study area	–
	Max. altitude within study area	–
	Nearest town/settlement	Numto (60 inhabitants)
	Distance to nearest town/settlement	4 km
	Map	Satellite images (resolution 30, 12 m), maps (1:50 000 and smaller)
Climate	Climate zone	Sub-Arctic
	Permafrost	Discontinuous
	Years measured	–
	Mean annual temperature	-5.6 °C
	Mean temperature in February	–
	Mean temperature in July	15 °C
	Mean annual wind speed	–
	Max. wind speed	–
	Dominant wind direction	N, NW, W, SW
	Total annual precipitation	555 mm
	Precipitation type	Rain, hails, snow (40% of the total)
Ice break up	Lakes: c. at the beginning of June	
Station facilities	Area under roof	48 m <sup>2</sup>
	Scientific laboratories	–
	Logistic	–
	Number of rooms (beds)	1 room
	Number of staff on station (peak/off season)	1/1
	Max. number of visitors at a time	6
	Showers	–
	Laundry facilities	–
	Power supply (type)	Aggregate 230 V
Power supply	On demand	
Scientific equipment	Specific device	None, station in development
	Scientific services offered	–
Medical facilities	Medical facilities	Basic
	Medical suite	–
	No. of staff with basic medical training or doctor	–
	Distance to hospital (estimated time)	450 km
	Compulsory safety equipment	–
Landing facilities	Recommended safety equipment	–
	Airstrip (Length × Width)	–
	Airstrip surface	–
	Helipad	Helipad in nearby village
Vehicles at station	Ship landing facilities	–
	Sea transportation	–
Transport and freight	Land transportation	ATV, snowscooter, snowmobile
	Transport to station	Car and hike or car and snowmobile (depending on the season)
	Number of ship visits per year (period)	–
	Number of flight visits per year (period)	–

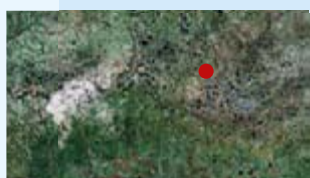



Features within study area	
<input type="radio"/>	Ice cap or glacier
<input type="radio"/>	Permanent snowpatches
<input type="radio"/>	Mountain
<input type="radio"/>	Valley
<input type="radio"/>	Shoreline
<input type="radio"/>	Tundra
<input type="radio"/>	Tree line
<input checked="" type="radio"/>	Other (Forest Tundra)
Main science disciplines	
<input type="radio"/>	Anthropology, Sociology, Archaeology
<input type="radio"/>	Astrophysics
<input checked="" type="radio"/>	Atmospheric chemistry and physics
<input type="radio"/>	Isotopic chemistry
<input checked="" type="radio"/>	Climatology, Climate Change
<input checked="" type="radio"/>	Environmental sciences, Pollution
<input checked="" type="radio"/>	Geodesy
<input type="radio"/>	Geology, Sedimentology
<input type="radio"/>	Geophysics
<input type="radio"/>	Glaciology
<input checked="" type="radio"/>	Geocryology, Geomorphology
<input checked="" type="radio"/>	Soil science
<input type="radio"/>	Human biology, Medicine
<input checked="" type="radio"/>	Mapping, GIS
<input checked="" type="radio"/>	Marine biology
<input checked="" type="radio"/>	Oceanography, Fishery
<input checked="" type="radio"/>	Microbiology
<input checked="" type="radio"/>	Hydrology
<input checked="" type="radio"/>	Terrestrial biology, Ecology
<input type="radio"/>	Paleolimnology
<input checked="" type="radio"/>	Paleoecology
<input type="radio"/>	Limnology
Workshop facilities	
<input type="radio"/>	Metal workshop
<input checked="" type="radio"/>	Wood workshop
<input type="radio"/>	Plexiglas workshop
<input type="radio"/>	Staff available to assist with constructions
Communication	
<input checked="" type="radio"/>	Telephone
<input type="radio"/>	Satellite phone
<input checked="" type="radio"/>	VHF
<input type="radio"/>	E-mail
<input type="radio"/>	Internet
<input type="radio"/>	Computer
<input type="radio"/>	Printer
<input type="radio"/>	Scanner
<input type="radio"/>	Fax

